

FOUNDATION DETAIL
SCALE 1/4" = 1'-0"

KEY PLAN
(NOT TO SCALE)

R.P.
dt 25.6.91
MMDA B/PP NO. 1
C.No. B.E. 94/19/91
ANAL. ...
Scrutiny ...
PART I ...
PART II ...
BY ...
10/10

INDEX

PROPOSED WORK	---
EXISTING ROAD	---
SITE BOUNDARY	---
SEWERAGE LINE	---
WATER LINE	---

PROPOSED BUILDING IN
DOOR NO. 3, PLOT NO
TG NO. 23 & 24 AT JANAKI
RAMAN STREET, WEST
KAMBALAM, MADRAS.

AREA STATEMENT

PLT AREA	88.70
1/3 TIME OF AREA	29.57
GROUND FLOOR AREA	121.78
FIRST FLOOR AREA	228.80
SECOND FLOOR AREA	228.80
MEZZANINE AREA	...

NO. OF CAR PARKING	97
CAR PARKING AREA	97.10
HEAD ROOM AREA	9.07
WATER TANK AREA	...

A.G. SRINIVASAN ARCHITECT
LICENSED SURVEYOR CLASS I
11, EAST ROAD, WEST C.L.
MADRAS-600 011

LICENSED SURVEYOR
SCALE 1" = 8'-0" DRAWN: RUPM
DATE 15.5.91 CHKD: P

FOR KAMBALAM CONSTRUCTION
N.S. Jayaram
MADRAS PERMIT
OTHERS SIGNATURE
SEND ASSOCIATE

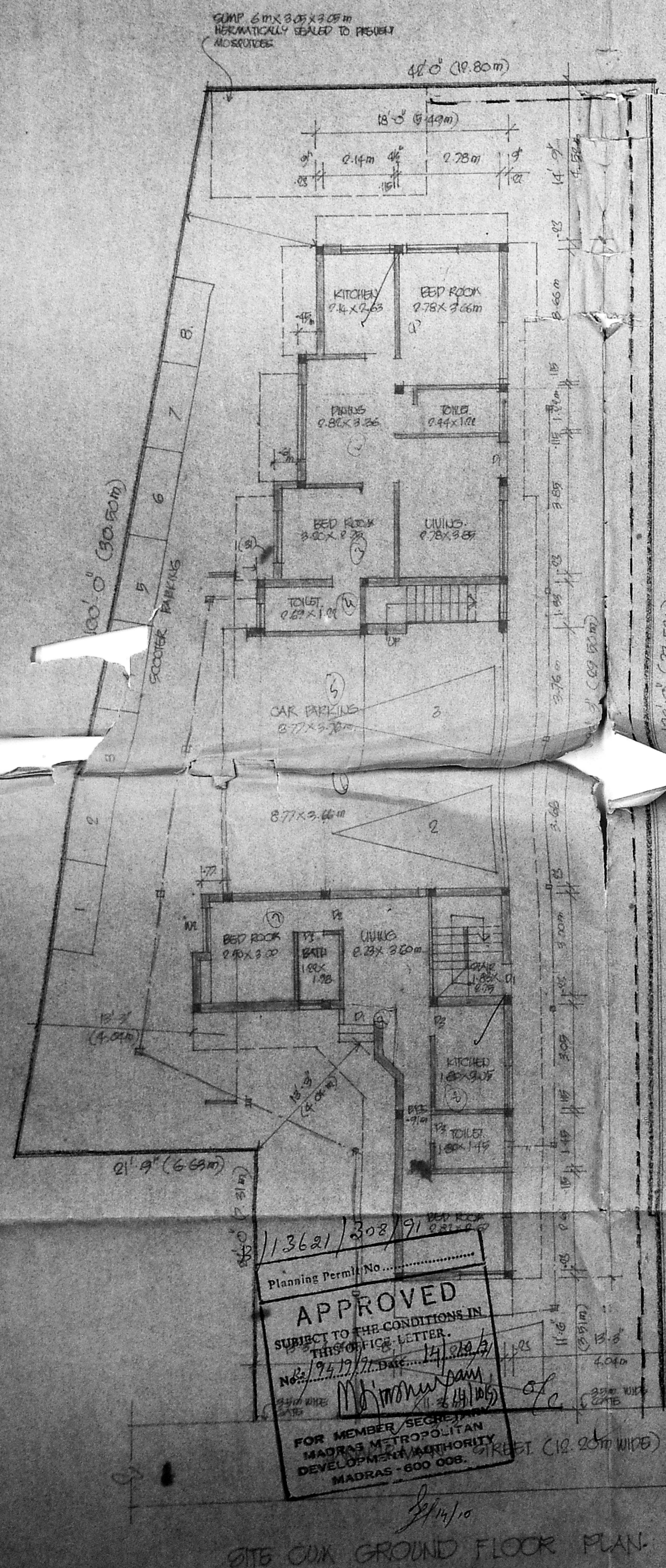

815 CUM GROUND FLOOR PLAN

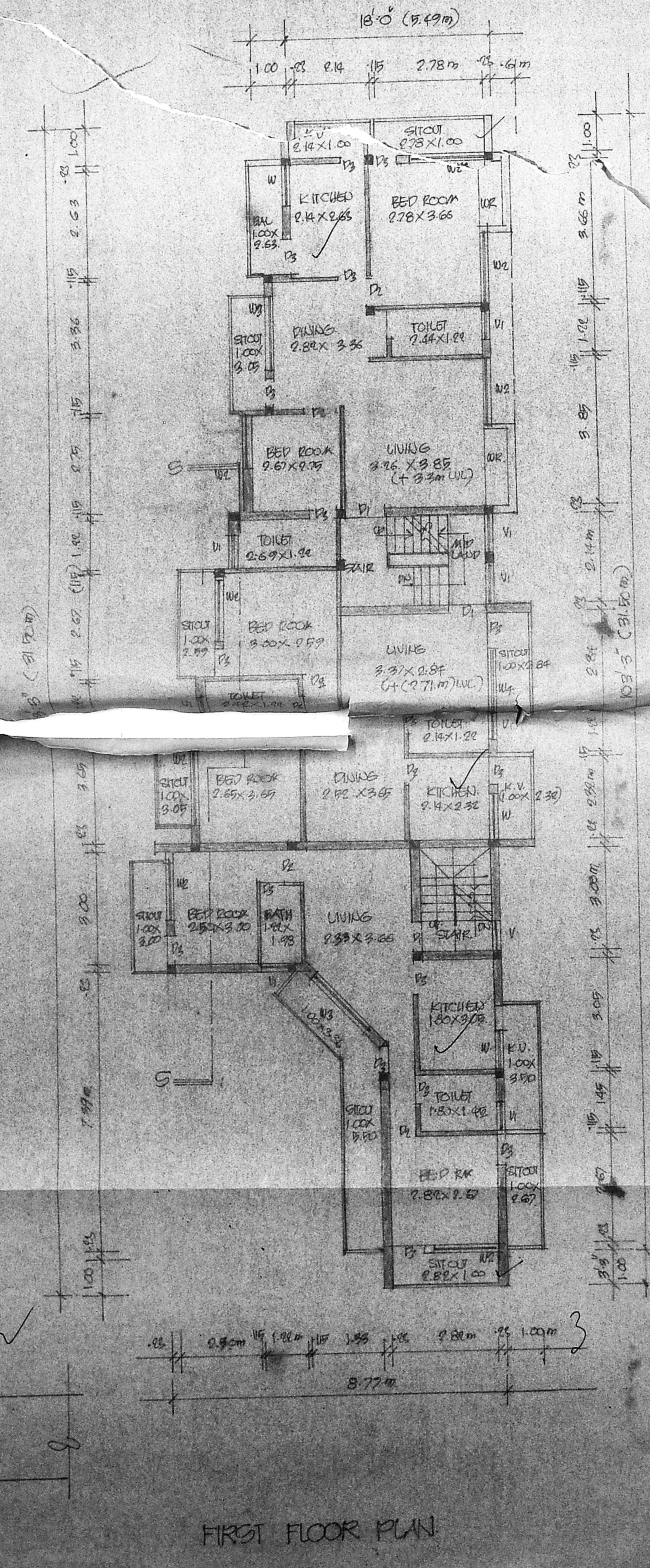

FIRST FLOOR PLAN

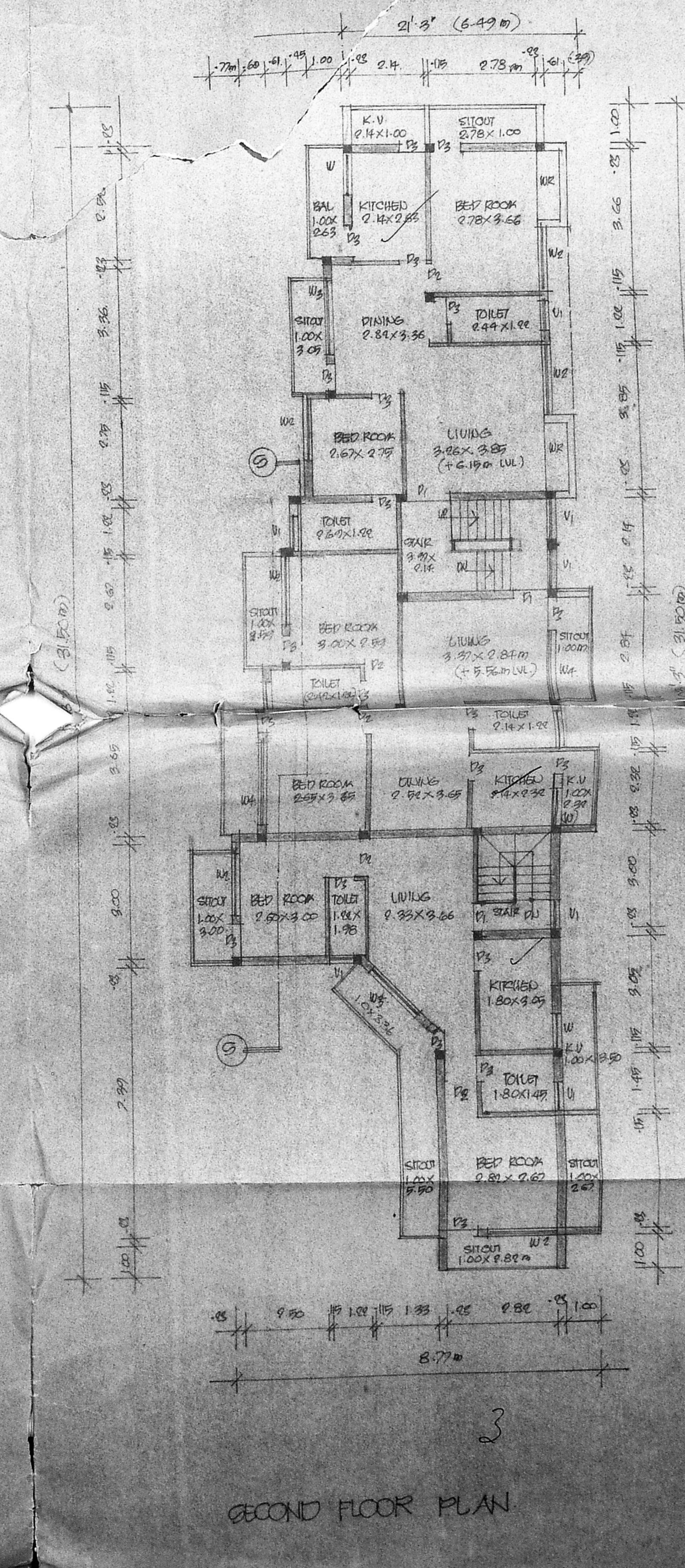

SECOND FLOOR PLAN

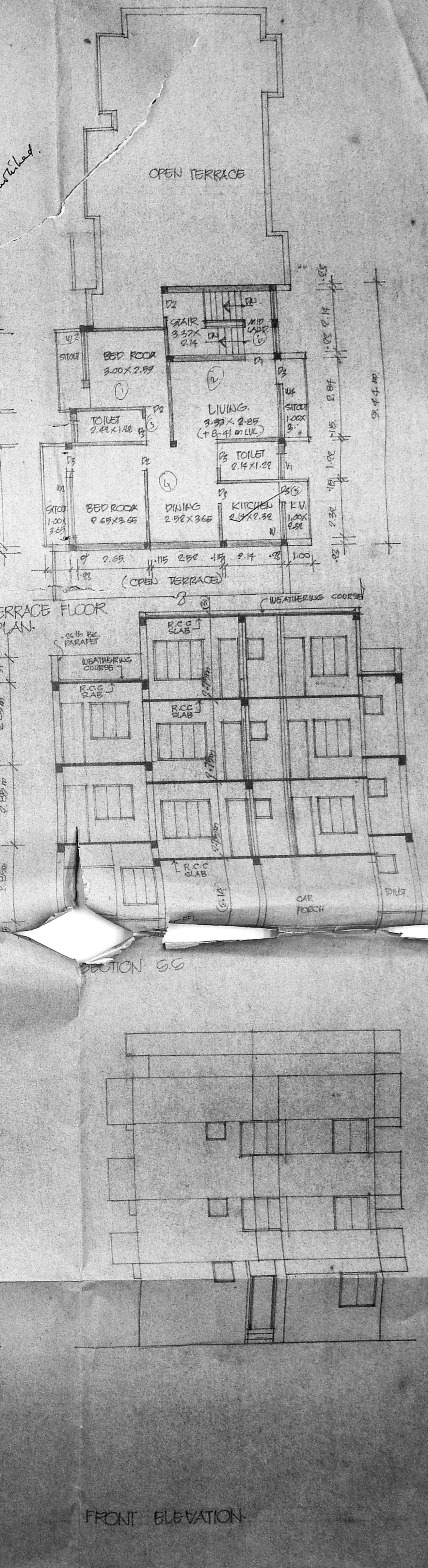

FRONT ELEVATION

113621/303/91
APPROVED
SUBJECT TO THE CONDITIONS IN
THIS OFFICE LETTER.
No. 197/19/91
M. Srinivasan
FOR MEMBER SECRETARY
MADRAS METROPOLITAN
DEVELOPMENT AUTHORITY
MADRAS - 600 008